

Becoming An Angel

Lori Odhner

Based on True Christian Religion 687

Chord symbols: B, E, F#m, B, B7, E, B, E, F#m, B, B7, E, E7, C7, F, Gm, C, C7, F, C, F, Gm, C, C7, F, C, D7, G.

Lyrics:
 Be - com - ing an an - gel — is like the sun - rise, — When its
 glo - rious col - ors fill the sky. — Be - com - ing an
 an - gel — is like a silk - worm, When it chan - ges in - to a but - ter -
 fly. — Be - com - ing an an - gel — is like the
 morn - ing, — When the rains — fall soft - ly to the ground. — Be - com - ing an
 an - gel — is like a fruit tree — With its ap - ples so red and ripe and
 round. — Be - com - ing an an - gel — is like the

wash-ing — Of lit - tle birds, — and then they start to sing. — Be-com-ing an

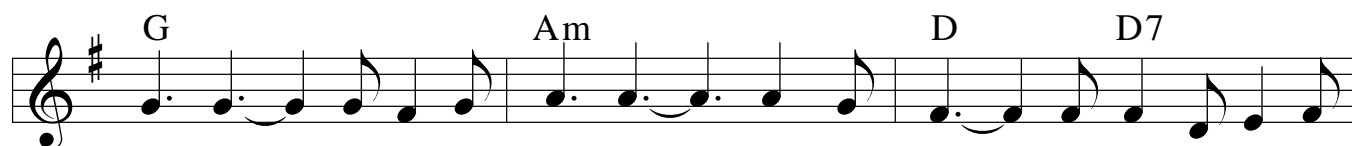

an - gel — is like the flow - ers, — When they grow — and blos-som in the

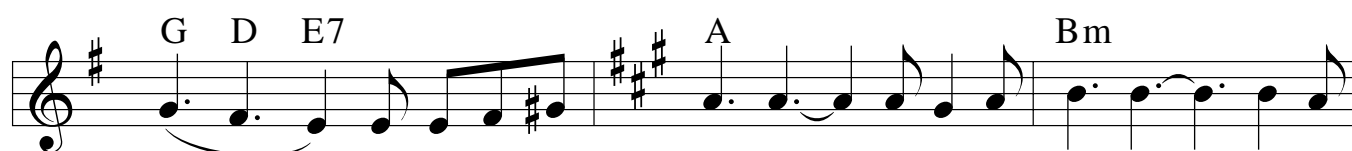

spring. — Be-com-ing an an - gel — is like the rain-bow, — With its

col - ors — reach - ing to the clouds. — Be - com - ing an

an - gel — is like the oak tree, — With its

bran - ches reach - ing tall and proud. — With its

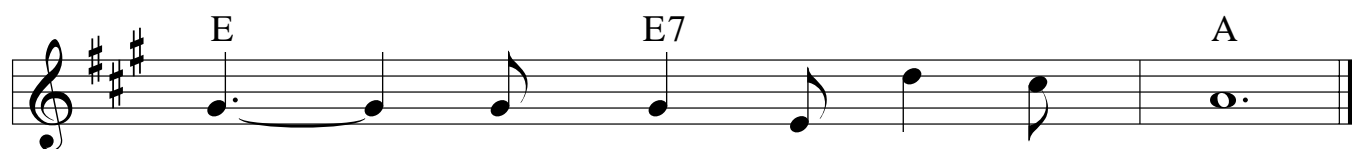

bran - - - ches reach - ing tall and proud.